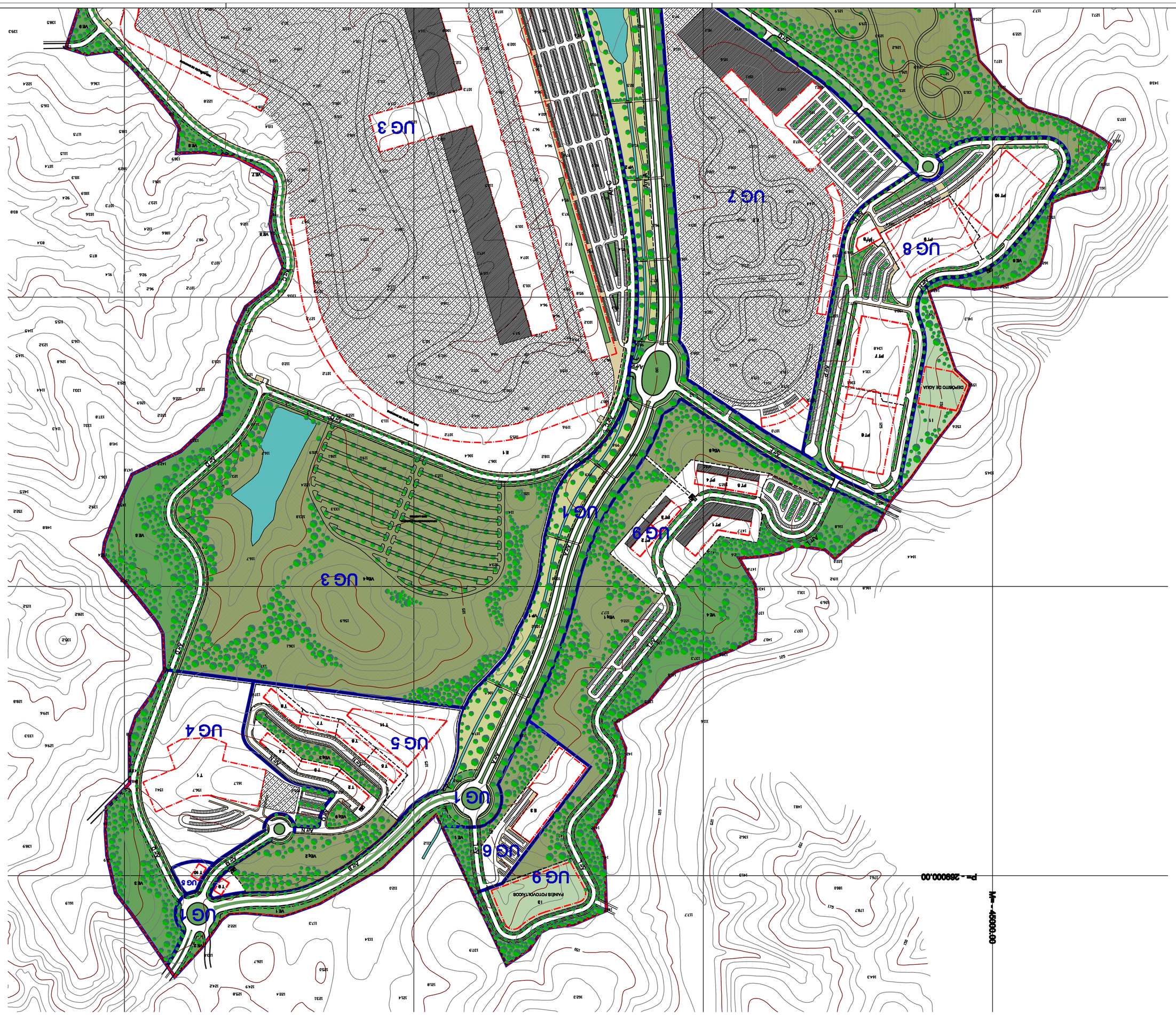
UG 1
UG 2
UG 3
UG 4
UG 5
UG 6
UG 7
UG 8
UG 9
PARKING FOTOVOLTAICOS
M= -40000.00
P= -2890000.00

| | | |